

Basemap: Sources: Esri, HERE, Garmin, Intermap, increment P Corp., GEBCO, USGS, FAO, NPS, NRCAN, GeoBase, IGN, Kadaster NL, Ordnance Survey, Esri Japan, METI, Esri China (Hong Kong), (c) OpenStreetMap contributors, and the GIS User Community

## Special Forest Product Recommended Harvest Areas

Bureau of Land Management  
Carson City District Office

Review and/or display copy  
Not for distribution - 2021

No warranty is made by the Bureau of Land Management as to the accuracy, reliability, or completeness of these data for the individual use or aggregate use with other data.

— Interstate\*

— US Highway\*

— State Highway\*

— Map Page Border

### Land Status

<span style="display:inline-block; width:10px; height:10px; background-color:orange; border:1px solid black;"></span> BIA	<span style="display:inline-block; width:10px; height:10px; background-color:yellow; border:1px solid black;"></span> BR	<span style="display:inline-block; width:10px; height:10px; background-color:lightgreen; border:1px solid black;"></span> FS	<span style="display:inline-block; width:10px; height:10px; background-color:cyan; border:1px solid black;"></span> NVST	<span style="display:inline-block; width:10px; height:10px; background-color:blue; border:1px solid black;"></span> PVT
<span style="display:inline-block; width:10px; height:10px; background-color:yellow; border:1px solid black;"></span> BLM	<span style="display:inline-block; width:10px; height:10px; background-color:pink; border:1px solid black;"></span> DOD	<span style="display:inline-block; width:10px; height:10px; background-color:green; border:1px solid black;"></span> FWS	<span style="display:inline-block; width:10px; height:10px; background-color:teal; border:1px solid black;"></span> PK	<span style="display:inline-block; width:10px; height:10px; background-color:lightblue; border:1px solid black;"></span> WTR

\*Transportation Data provided by Nevada Dept. of Transportation

Fuelwood Recommended Harvest Area

County Boundary

BLM District Boundary

State Boundary



0 5 10 20  
Miles

0 600 1,200 Km

NAD 1983 UTM  
Zone 11N

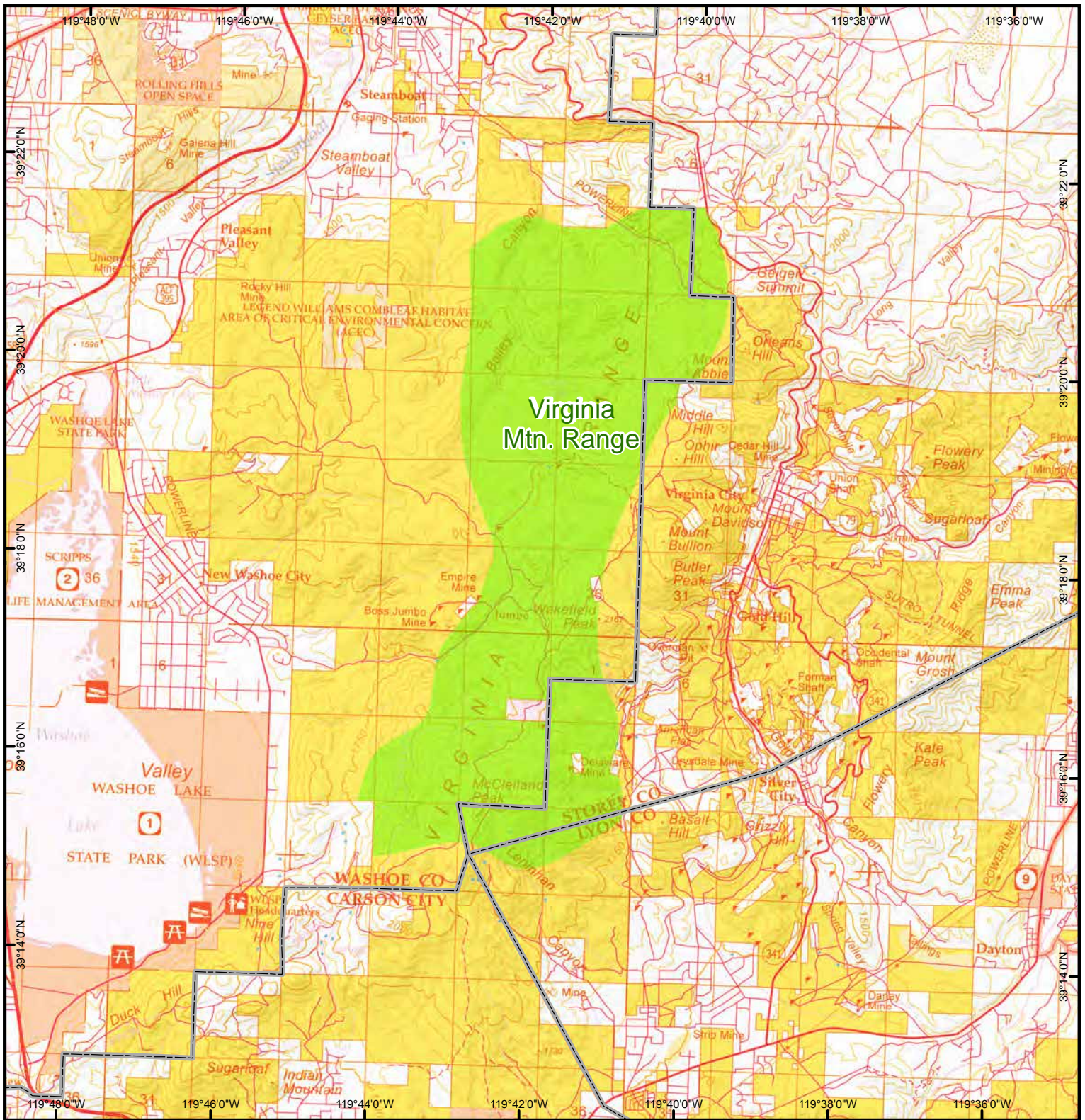

**Page 1 Virginia Mountain Range  
Recommended Harvest Area**

**Bureau of Land Management  
Carson City District Office**

5665 Morgan Mill Road  
Carson City, NV 89701  
775-885-6000

[BLM\\_NV\\_CCDOWebmail@blm.gov](mailto:BLM_NV_CCDOWebmail@blm.gov)

BLM 100,000 Basemap(s): Carson City  
Available for purchase at the District Office

--- County Boundary

Fuelwood Recommended Harvest Area

Land Status

BLM  FS  PVT

No warranty is made by the Bureau of Land Management as to the accuracy, reliability, or completeness of these data for the individual use or aggregate use with other data.

Review and/or display copy - Not for distribution - 2021

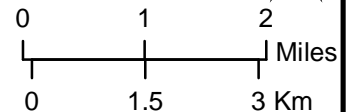

NAD 1983 UTM Zone 11N

Basemap: Bureau of Land Management, National Operations Center, 100K Mapping Group, OC-535

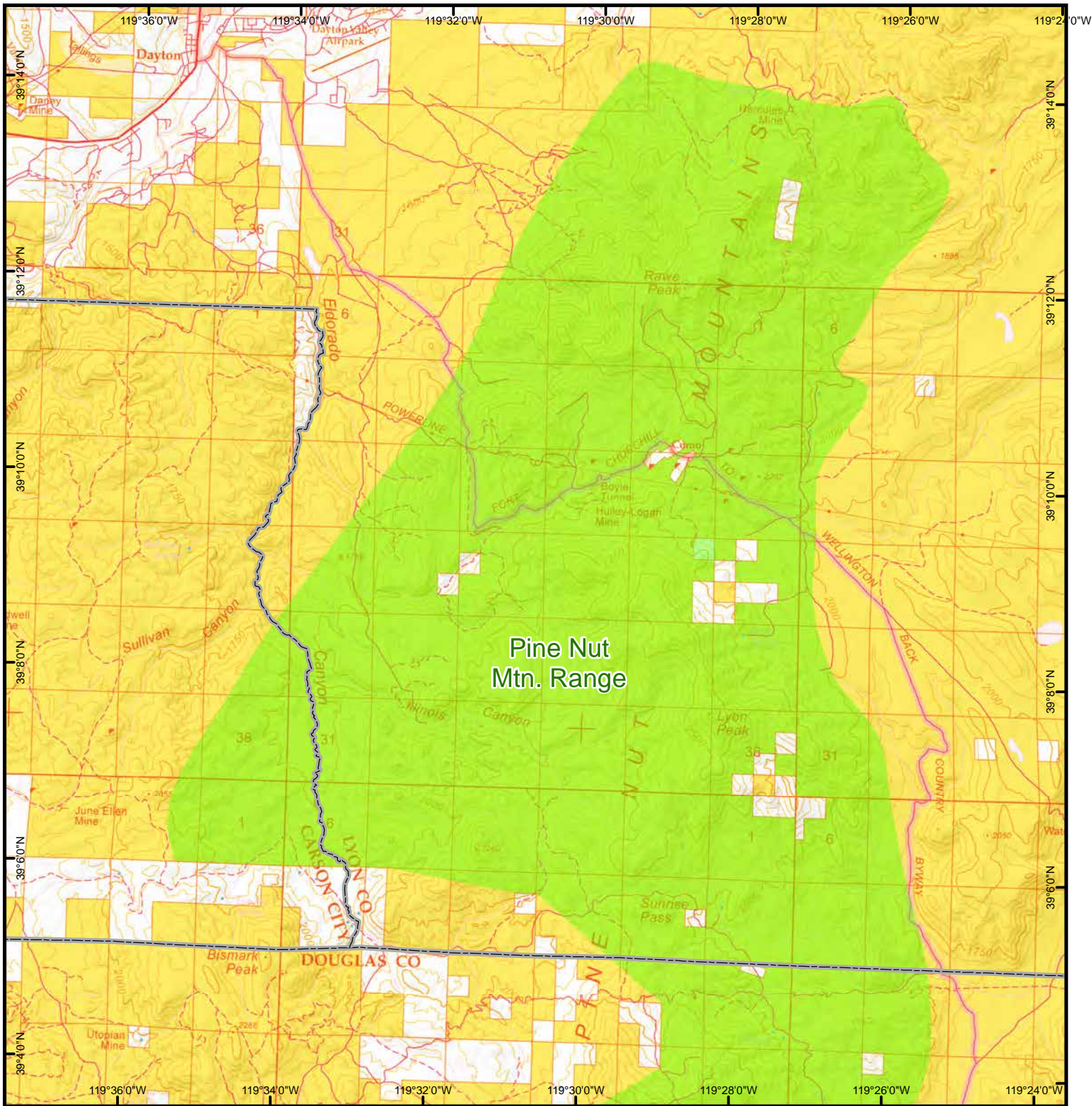

**Page 2 Pine Nut Mountain Range  
(North) Recommended Harvest Area**

**Bureau of Land Management  
Carson City District Office**

5665 Morgan Mill Road  
Carson City, NV 89701  
775-885-6000

[BLM\\_NV\\_CCDOwebmail@blm.gov](mailto:BLM_NV_CCDOwebmail@blm.gov)

BLM 100,000 Basemap(s): Carson City  
Available for purchase at the District Office

--- County Boundary

 Fuelwood Recommended Harvest Area

**Land Status**

 BLM  PVT

No warranty is made by the Bureau of Land Management as to the accuracy, reliability, or completeness of these data for the individual use or aggregate use with other data.

Review and/or display copy - Not for distribution - 2021

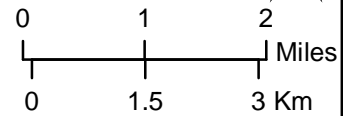

NAD 1983 UTM Zone 11N

Basemap: Bureau of Land Management, National Operations Center, 100K Mapping Group, OC-535

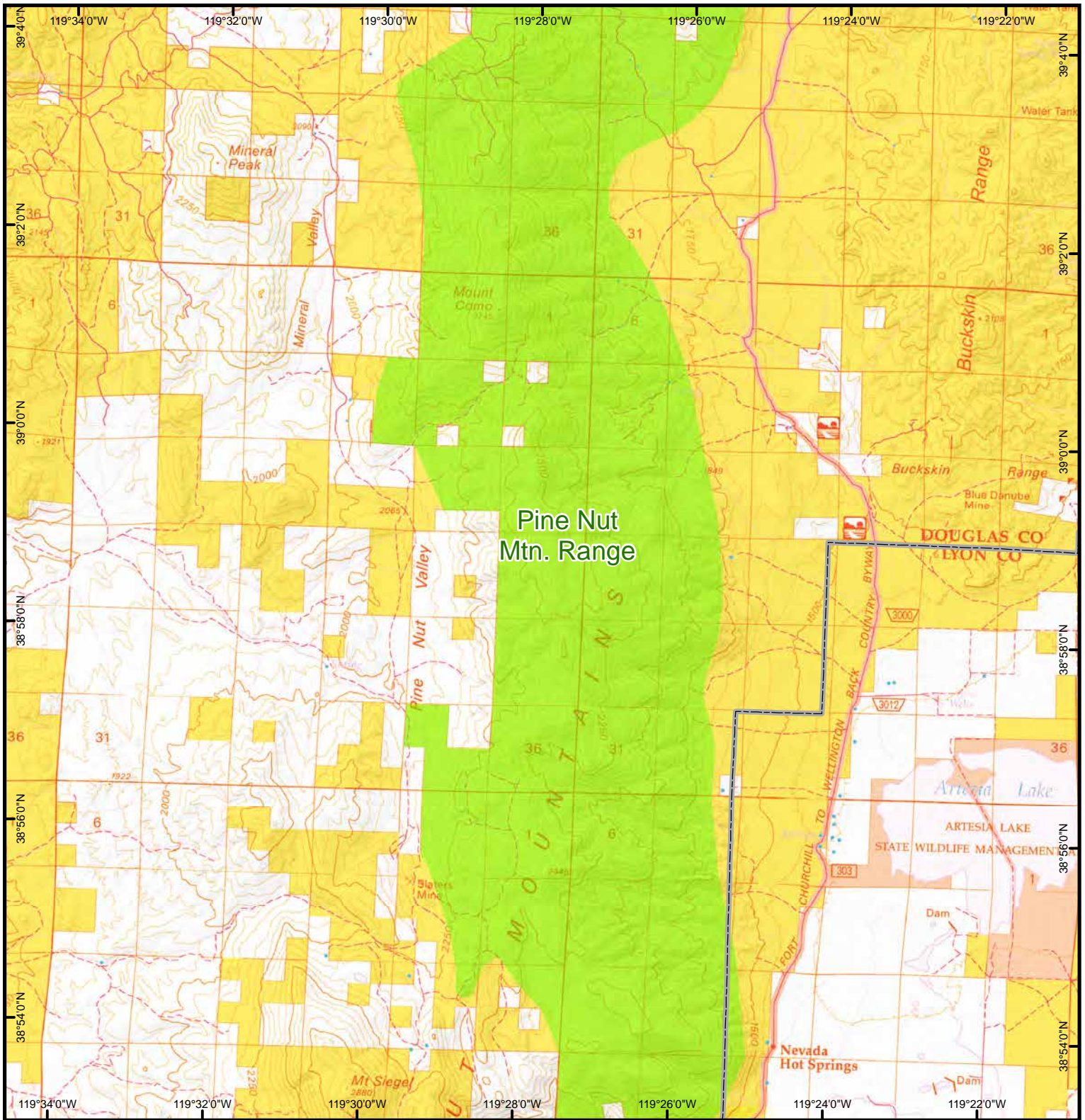

**Page 3 Pine Nut Mountain Range (Central) Recommended Harvest**

**Bureau of Land Management  
Carson City District Office**

5665 Morgan Mill Road  
Carson City, NV 89701  
775-885-6000

[BLM\\_NV\\_CCDOwebmail@blm.gov](mailto:BLM_NV_CCDOwebmail@blm.gov)

BLM 100,000 Basemap(s): Carson City and Smith Valley  
Available for purchase at the District Office

--- County Boundary

Fuelwood Recommended Harvest Area

**Land Status**

BLM  NVST  PVT

No warranty is made by the Bureau of Land Management as to the accuracy, reliability, or completeness of these data for the individual use or aggregate use with other data.  
Review and/or display copy - Not for distribution - 2021

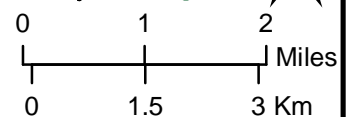

NAD 1983 UTM Zone 11N

Basemap: Bureau of Land Management, National Operations Center, 100K Mapping Group, OC-535

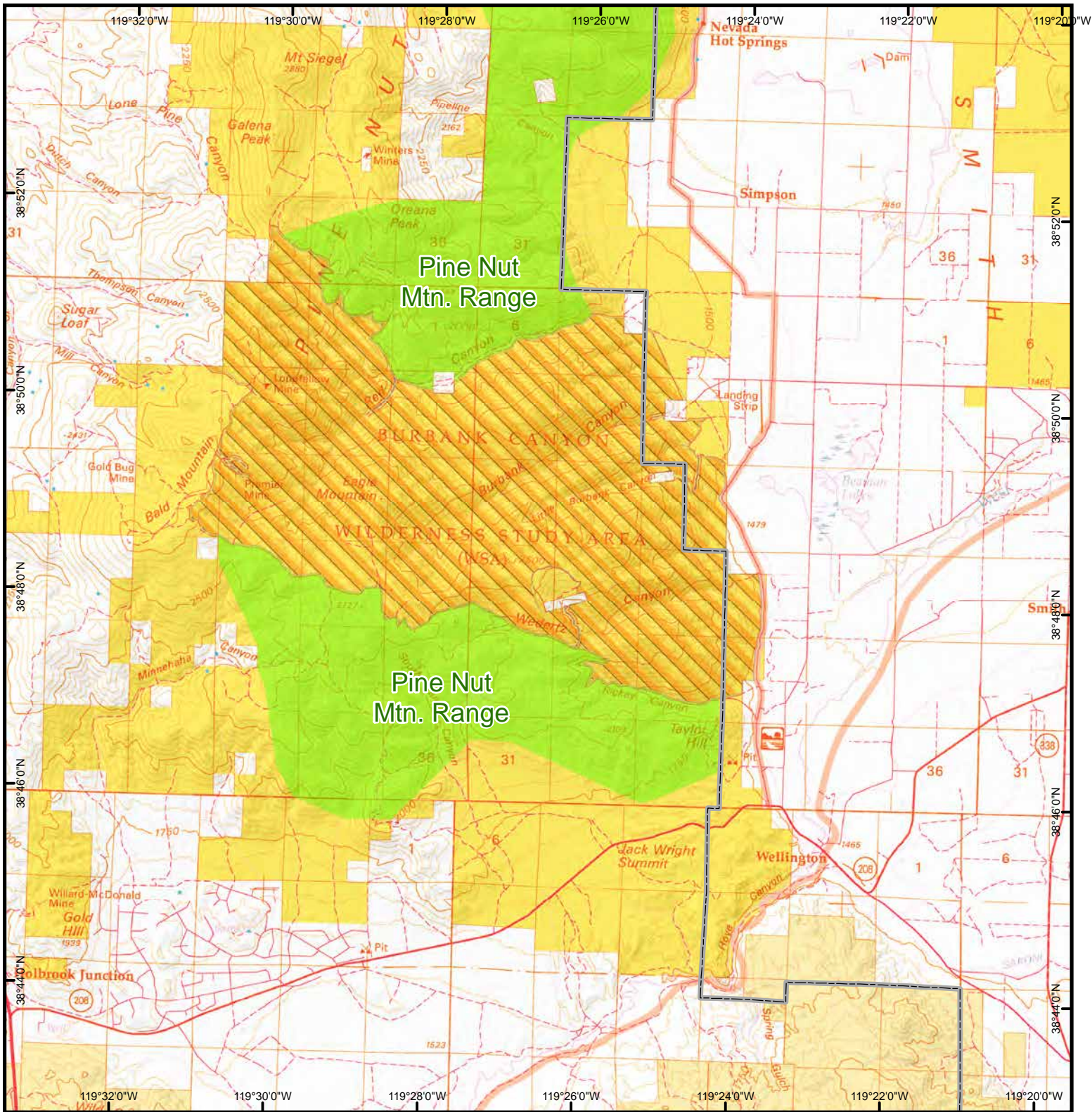

**Page 4 Pine Nut Mountain Range  
(South) Recommended Harvest Area**

**Bureau of Land Management  
Carson City District Office**

5665 Morgan Mill Road  
Carson City, NV 89701  
775-885-6000

BLM\_NV\_CCDOwebmail@blm.gov

BLM 100,000 Basemap(s): Smith Valley  
Available for purchase at the District Office

- County Boundary
- Fuelwood Recommended Harvest Area
- WSA - No Harvesting
- Land Status**
- BLM FS PVT

No warranty is made by the Bureau of Land Management as to the accuracy, reliability, or completeness of these data for the individual use or aggregate use with other data.  
Review and/or display copy - Not for distribution - 2021

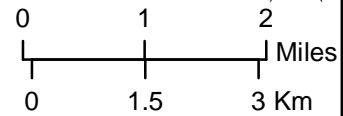

NAD 1983 UTM Zone 11N

Basemap: Bureau of Land Management, National Operations Center, 100K Mapping Group, OC-535

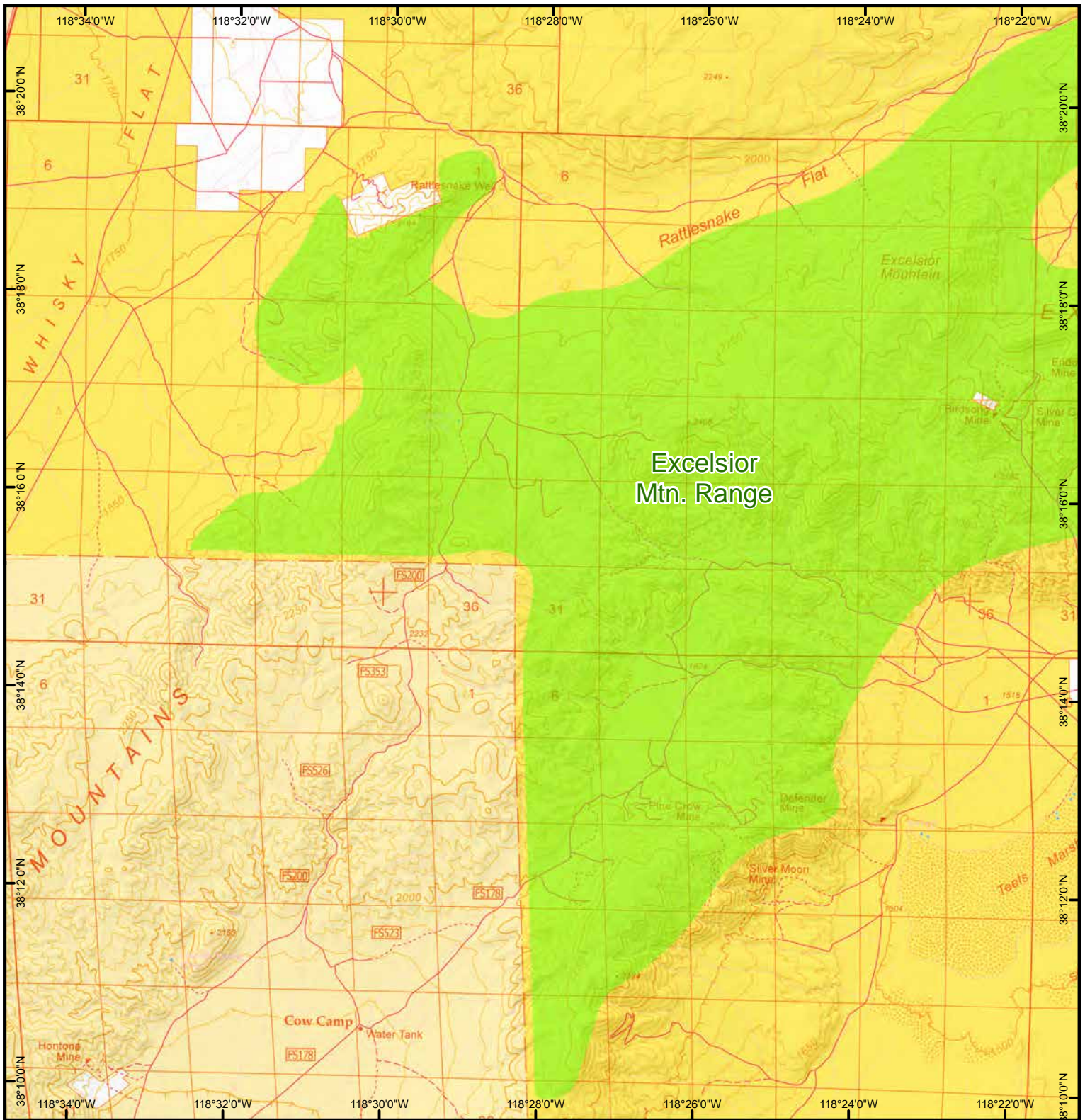

**Page 5 Excelsior Mountain Range  
(West) Recommended Harvest Area**

**Bureau of Land Management  
Carson City District Office**



5665 Morgan Mill Road  
Carson City, NV 89701  
775-885-6000

[BLM\\_NV\\_CCDOWebmail@blm.gov](mailto:BLM_NV_CCDOWebmail@blm.gov)

BLM 100,000 Basemap(s): Excelsior Mountains  
Available for purchase at the District Office

 Fuelwood Recommended Harvest Area

**Land Status**

 BLM  FS  PVT

No warranty is made by the Bureau of Land Management as to the accuracy, reliability, or completeness of these data for the individual use or aggregate use with other data.

Review and/or display copy - Not for distribution - 2021



NAD 1983 UTM Zone 11N

Basemap: Bureau of Land Management, National Operations Center, 100K Mapping Group, OC-535

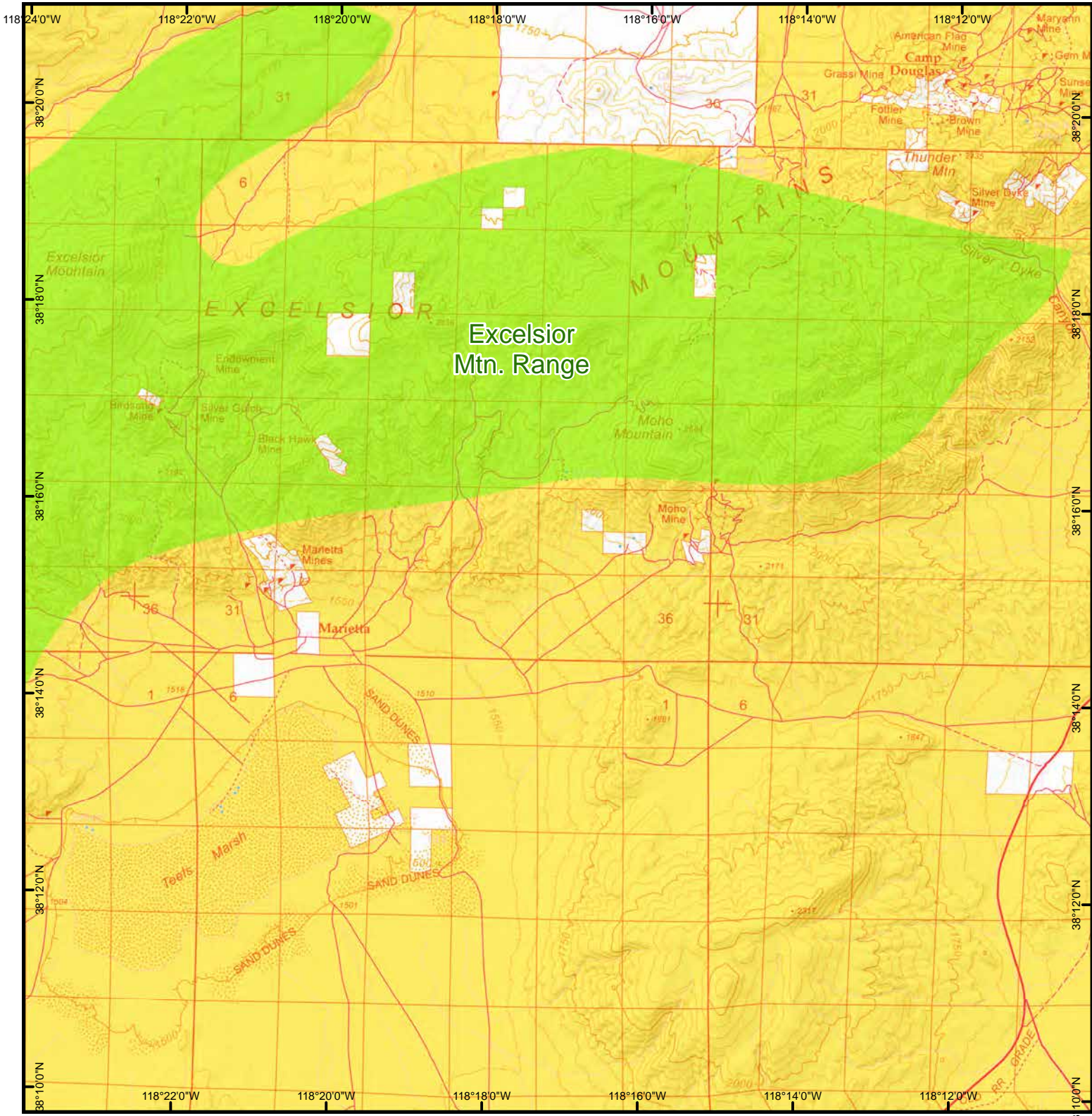

**Page 6 Excelsior Mountain Range (East) Recommended Harvest Area**

**Bureau of Land Management  
Carson City District Office**

5665 Morgan Mill Road  
Carson City, NV 89701  
775-885-6000



[BLM\\_NV\\_CCDOwebmail@blm.gov](mailto:BLM_NV_CCDOwebmail@blm.gov)

BLM 100,000 Basemap(s): Excelsior Mountains  
Available for purchase at the District Office

 Fuelwood Recommended Harvest Area

**Land Status**  
 BLM  PVT

No warranty is made by the Bureau of Land Management as to the accuracy, reliability, or completeness of these data for the individual use or aggregate use with other data.  
Review and/or display copy - Not for distribution - 2021

0 1 2 Miles  
0 1.5 3 Km  
NAD 1983 UTM Zone 11N  
Basemap: Bureau of Land Management, National Operations Center, 100K Mapping Group, OC-535

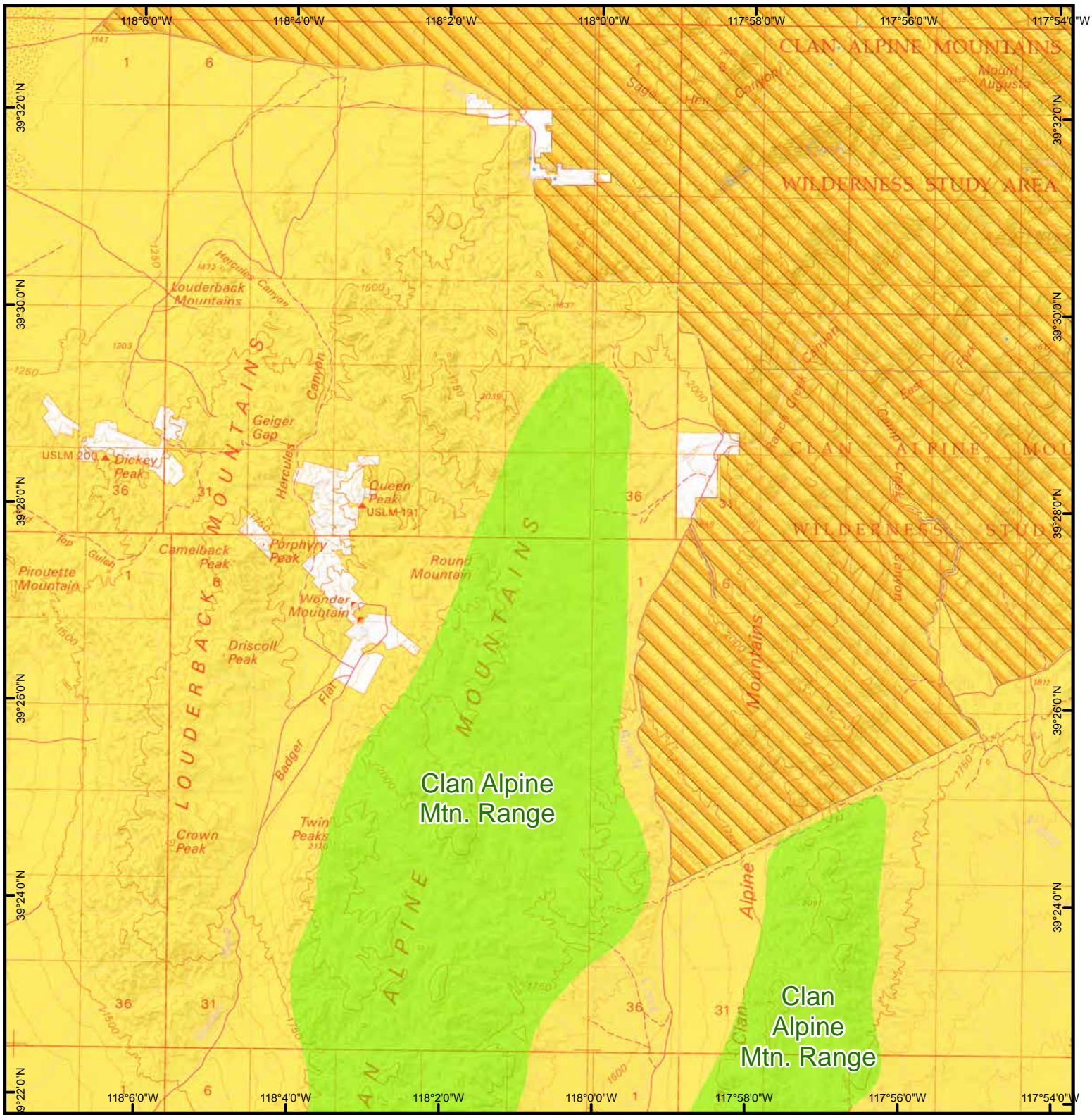

**Page 7 Clan Alpine Mountain Range (North) Recommended Harvest Area**

**Bureau of Land Management  
Carson City District Office**

5665 Morgan Mill Road  
Carson City, NV 89701  
775-885-6000

[BLM\\_NV\\_CCDOWebmail@blm.gov](mailto:BLM_NV_CCDOWebmail@blm.gov)

BLM 100,000 Basemap(s): Fallon and Smith  
Creek Valley  
Available for purchase at the District Office

 Fuelwood Recommended Harvest Area

 WSA - No Harvesting

**Land Status**

 BLM  PVT

No warranty is made by the Bureau of Land Management as to the accuracy, reliability, or completeness of these data for the individual use or aggregate use with other data.  
Review and/or display copy - Not for distribution - 2021

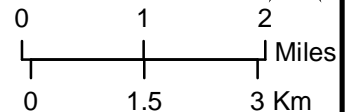

NAD 1983 UTM Zone 11N

Basemap: Bureau of Land Management, National Operations Center, 100K Mapping Group, OC-535

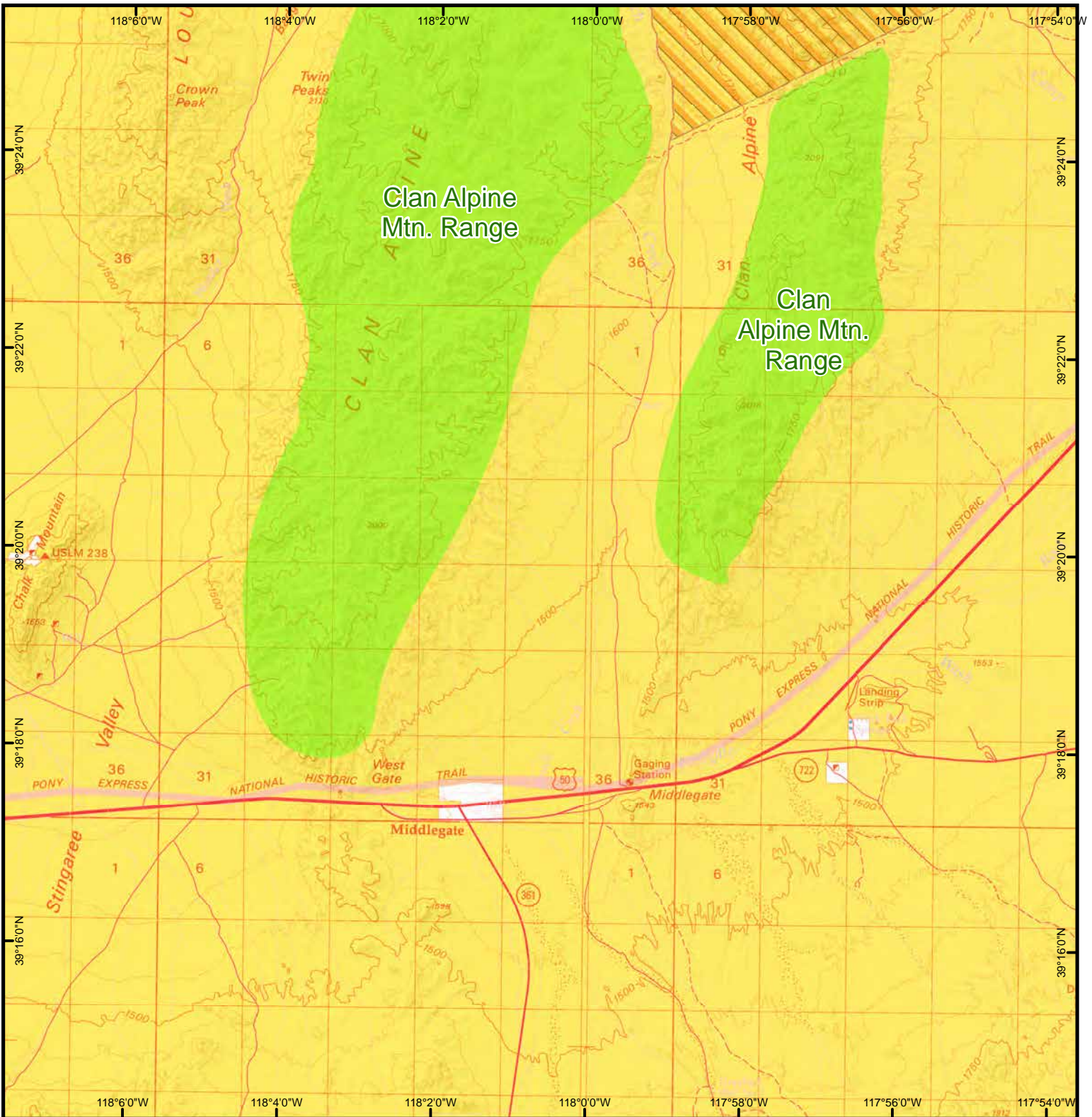

**Page 8 Clan Alpine Mountain Range (South) Recommended Harvest Area**

**Bureau of Land Management  
Carson City District Office**

5665 Morgan Mill Road  
Carson City, NV 89701  
775-885-6000

[BLM\\_NV\\_CCDOWebmail@blm.gov](mailto:BLM_NV_CCDOWebmail@blm.gov)

BLM 100,000 Basemap(s): Fallon and Smith  
Creek Valley  
Available for purchase at the District Office

 Fuelwood Recommended Harvest Area

 WSA - No Harvesting

**Land Status**

 BLM  PVT

No warranty is made by the Bureau of Land Management as to the accuracy, reliability, or completeness of these data for the individual use or aggregate use with other data.  
Review and/or display copy - Not for distribution - 2021



NAD 1983 UTM Zone 11N

Basemap: Bureau of Land Management, National Operations Center, 100K Mapping Group, OC-535

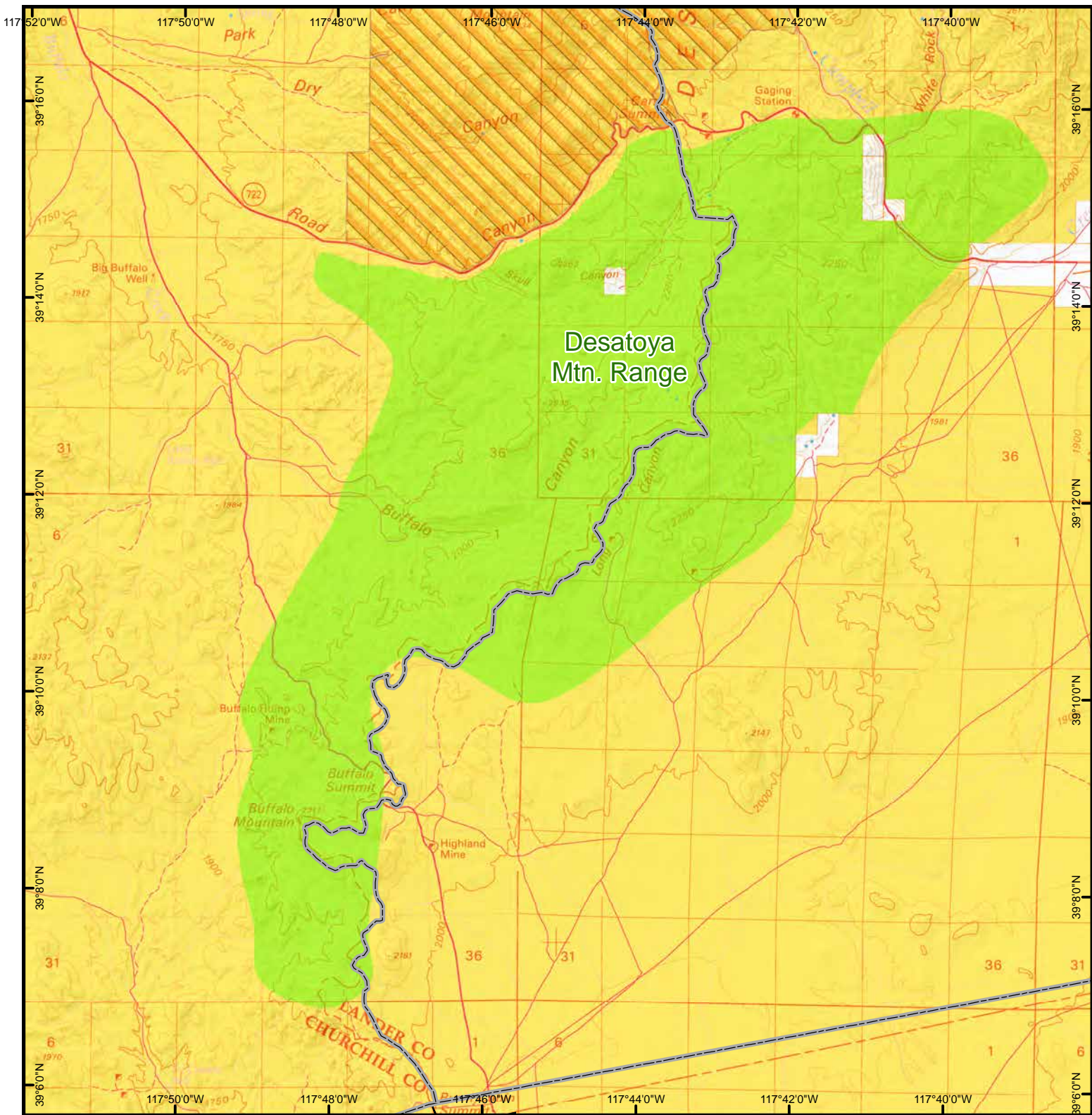





**Page 9 Desatoya Mountain Range  
Recommended Harvest Area**

**Bureau of Land Management  
Carson City District Office**

5665 Morgan Mill Road  
Carson City, NV 89701  
775-885-6000

[BLM\\_NV\\_CCDOWebmail@blm.gov](mailto:BLM_NV_CCDOWebmail@blm.gov)

BLM 100,000 Basemap(s): Smith Creek Valley  
Available for purchase at the District Office

-  County Boundary
-  BLM District Boundary
-  Fuelwood Recommended Harvest Area
-  WSA - No Harvesting

**Land Status**

-  BLM
-  PVT

No warranty is made by the Bureau of Land Management as to the accuracy, reliability, or completeness of these data for the individual use or aggregate use with other data.  
Review and/or display copy - Not for distribution - 2021

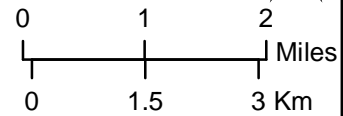

NAD 1983 UTM Zone 11N

Basemap: Bureau of Land Management, National Operations Center, 100K Mapping Group, OC-535