

# BLM Idaho - Cottonwood Field Office Fuelwood Cutting Map - Central Area

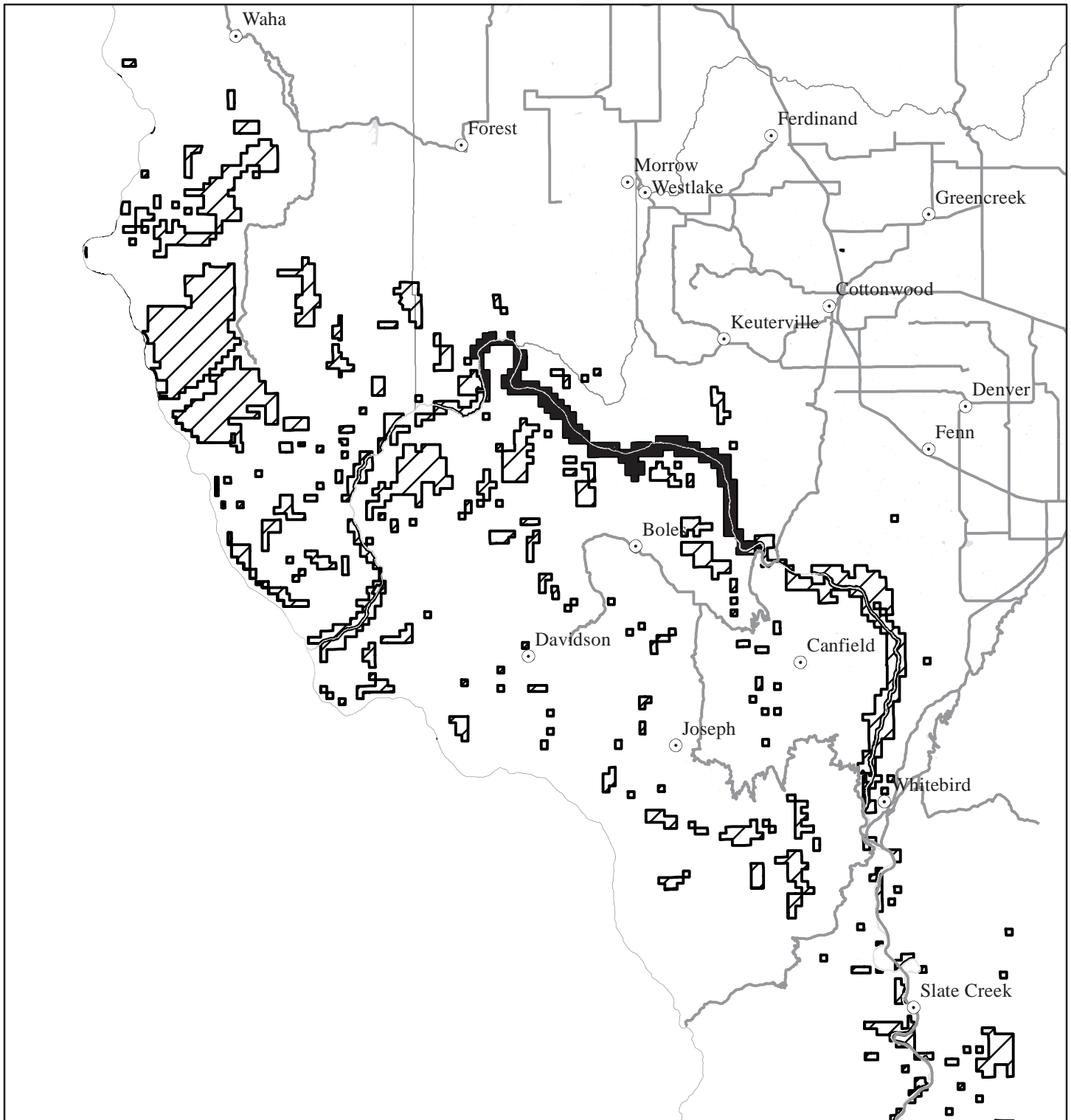

The surface management status ("land ownership") should be used as a general guide only. Official land records, located at the Bureau of Land Management (BLM) and other offices, should be checked for up-to-date information concerning any specific tract of land.



Data displayed in UTM Zone 11N, NAD83  
Map Created: 10/01/2021 GST

Legend	
	Permitted Area
	Restricted Area
	Highway
	Waterbody
	Populated Places

No warranty is made by the Bureau of Land Management. The accuracy, reliability, or completeness of these data for individual use or aggregate use with other data is not guaranteed. The following cannot be made Section 508 compliant.

# BLM Idaho - Cottonwood Field Office Fuelwood Cutting Map - Elk City

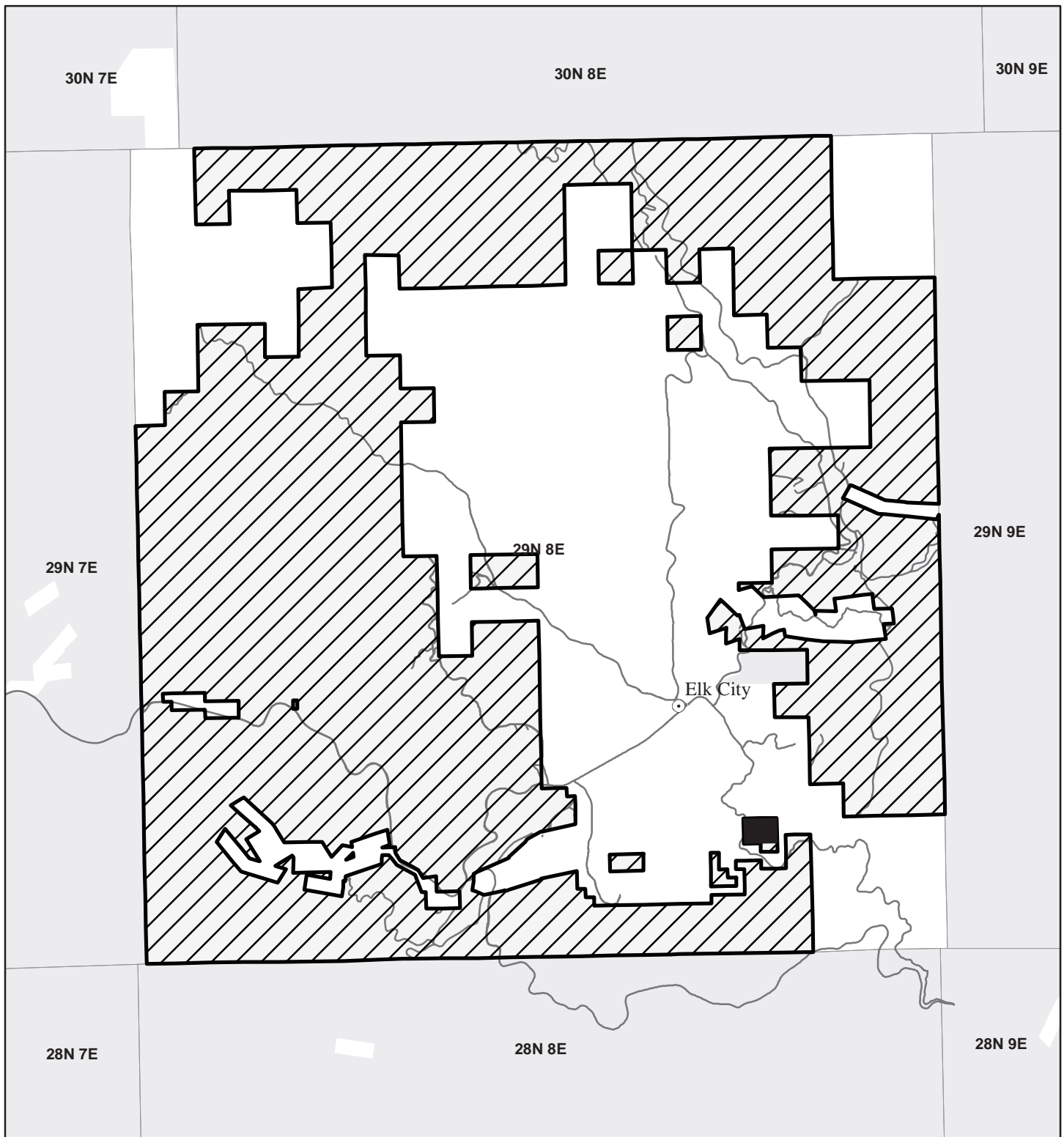

The surface management status ("land ownership") should be used as a general guide only. Official land records, located at the Bureau of Land Management (BLM) and other offices, should be checked for up-to-date information concerning any specific tract of land.



0 0.5 1 1.5 2 Miles

Data displayed in UTM Zone 11N, NAD83  
Map Created: 10/01/2021 GST

No warranty is made by the Bureau of Land Management. The accuracy, reliability, or completeness of these data for individual use or aggregate use with other data is not guaranteed. The following cannot be made Section 508 compliant.

- Legend**
- Permitted Area
  - Restricted Area
  - PLSS Township
  - Access Roads
  - Populated Places

# BLM Idaho - Cottonwood Field Office Fuelwood Cutting Map - Northern Area

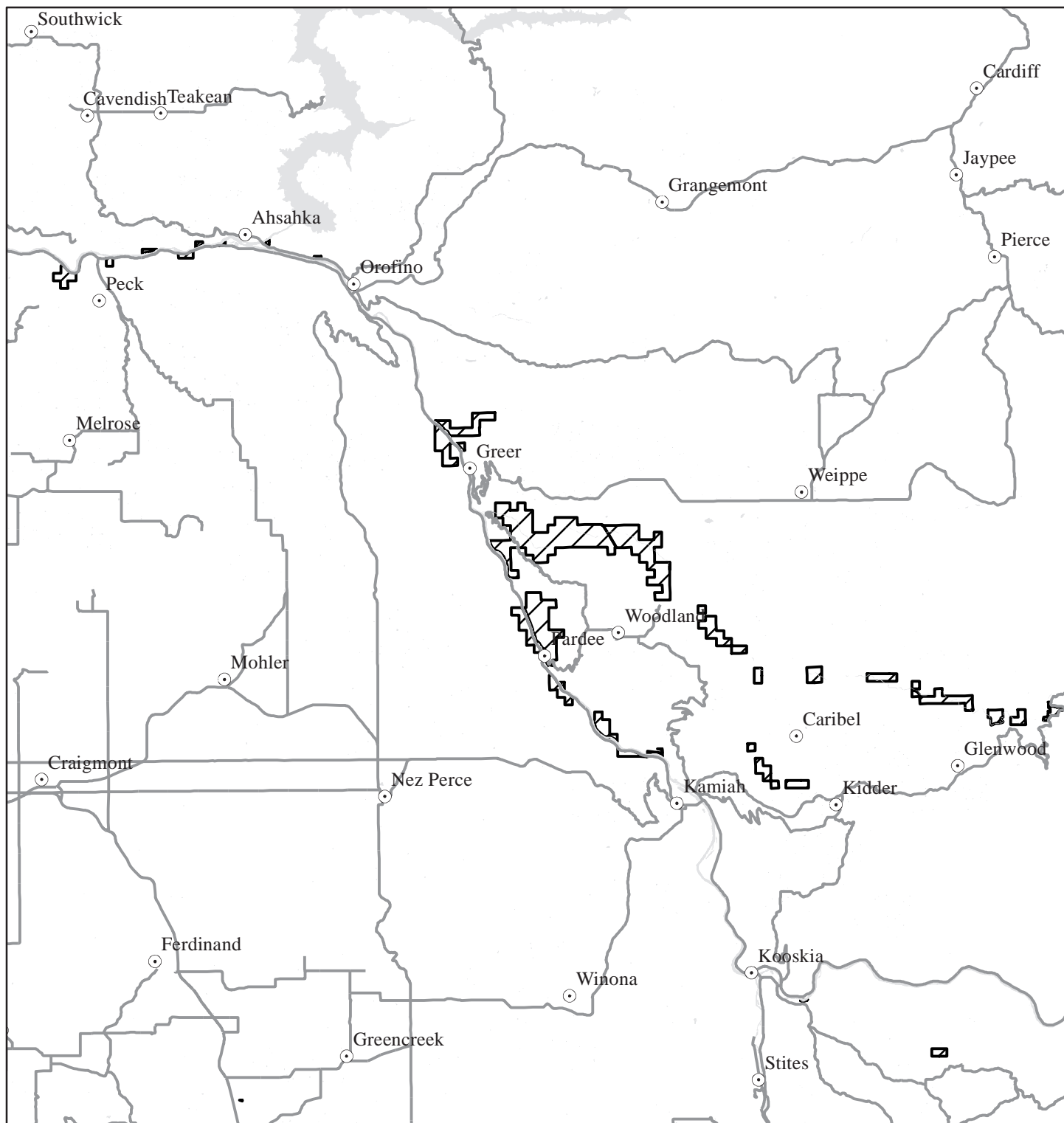

The surface management status ("land ownership") should be used as a general guide only. Official land records, located at the Bureau of Land Management (BLM) and other offices, should be checked for up-to-date information concerning any specific tract of land.

No warranty is made by the Bureau of Land Management. The accuracy, reliability, or completeness of these data for individual use or aggregate use with other data is not guaranteed. The following cannot be made Section 508 compliant.



0 1.5 3 4.5 6 Miles

Data displayed in UTM Zone 11N, NAD83

Map Created: 10/01/2021 GST

## Legend

- Permitted Area
- Restricted Area
- Highway
- Waterbody
- Populated Places

# BLM Idaho - Cottonwood Field Office Fuelwood Cutting Map - Southern Area

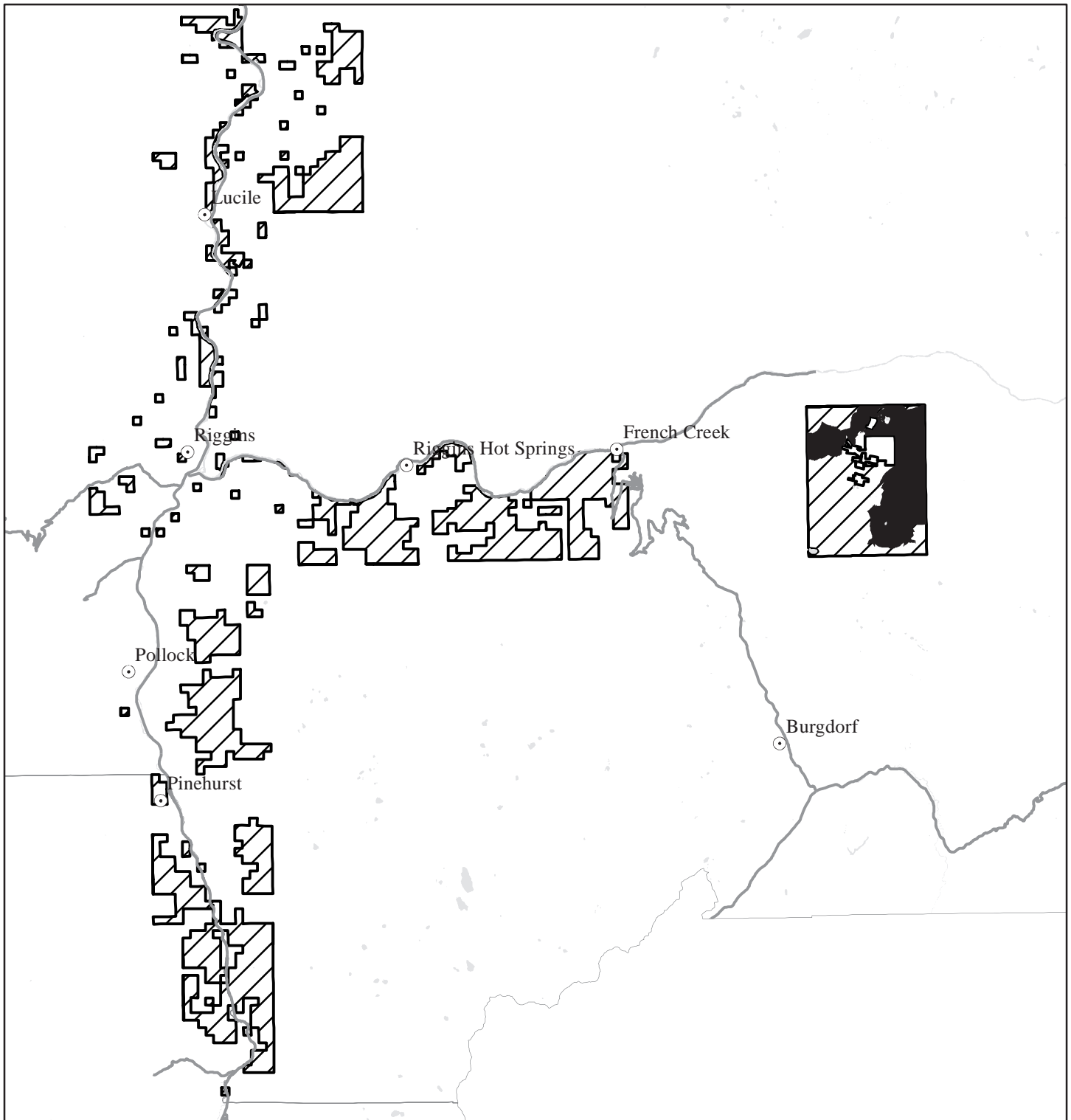

The surface management status ("land ownership") should be used as a general guide only. Official land records, located at the Bureau of Land Management (BLM) and other offices, should be checked for up-to-date information concerning any specific tract of land.



0 1.5 3 4.5 6 Miles  
Data displayed in UTM Zone 11N, NAD83  
Map Created: 10/01/2021 GST

- Legend**
- Permitted Area
  - Restricted Area
  - Highway
  - Waterbody
  - Populated Places

No warranty is made by the Bureau of Land Management. The accuracy, reliability, or completeness of these data for individual use or aggregate use with other data is not guaranteed. The following cannot be made Section 508 compliant.